

☐ Loeffel Meat Shoppe  
38th & Fair St, UNL East Campus  
Lincoln, NE 68583  
(402) 472-2308

☐ Main Street Meats  
806 W 1st Street  
Ogallala, NE 69153  
(308) 284-1177

☐ Marky's Meat Market  
2943 Red Barn Drive East  
Gering, NE 69341  
(402) 992-1594

☐ R & M Meats  
2606 S 13th St  
Norfolk, NE 68701  
(402) 992-1594

☐ Rick's Meats  
2929 N 204th St  
Elkhorn, NE 68022  
(402) 359-1800

### INSTRUCTIONS:

Using the Beef Passport is easy! Simply visit participating locations, order any beef item, and receive a check-in for the appropriate location listed on the passport. Each check-in qualifies as an entry for the grand prize give-a-way. Once you are finished collecting check-ins, complete the entry form and mail the entire passport back to the Nebraska Beef Council. Passports must be received by the deadline date to qualify for prizes.

### ORDER BEEF. EARN POINTS. WIN PRIZES!

*PLEASE NOTE: Hours of operation may vary. Takeout, drive thru and delivery may be available in some locations. Please contact participating locations directly for details before visiting.*

### RULES:

1. One passport per person. Each person must present their own passport at the participating location to receive a check-in. Combining passports for prize eligibility is not allowed.
2. A beef purchase must be made to receive a check-in.
3. Only one check-in may be obtained per location. (get the digital passport for more prize opportunities)
4. Check-ins may be collected at participating locations May 1 through September 30, 2025
5. Winners will be announced by October 31, 2025

## BEEF PASSPORT

### ENTRY FORM

Please complete this form and return your entire passport to the Nebraska Beef Council. **Postmark by October 5, 2025**

Name \_\_\_\_\_

Date of Birth \_\_\_\_\_

Address \_\_\_\_\_

City \_\_\_\_\_

State \_\_\_\_\_ Zip \_\_\_\_\_

Phone \_\_\_\_\_

Email \_\_\_\_\_

### MAIL TO:

Nebraska Beef Council  
P.O. Box 2108  
Kearney, NE 68848



### PRIZES:

**Top Prize:** \$250 beef bundle. Each check-in collected = one entry to the grand prize. A second beef bundle winner will be drawn from check-ins at meat processor locations.

**Collecting at least 5 check-ins** qualifies for a re-usable BIWFD grocery tote bag. (100 winners)

**Collecting at least 10 check-ins** qualifies for a BIWFD Signature Spice Rub & meat thermometer. (100 winners)

**Passports with 30+ check-ins** will be listed on the Nebraska Beef Passport Hall of Fame and will receive a bonus prize.

### VISIT US ONLINE:

For a full list of prizes, rules, and restrictions visit  
[www.GoodLifeGreatSteaks.org](http://www.GoodLifeGreatSteaks.org)



### ABOUT THE NEBRASKA BEEF COUNCIL

*The Nebraska Beef Council is a non-profit organization served by a nine-member board of directors consisting of Nebraska cattle farmers & ranchers. The volunteers oversee the \$1 per head Beef Checkoff and programs implemented by the Nebraska Beef Council.*

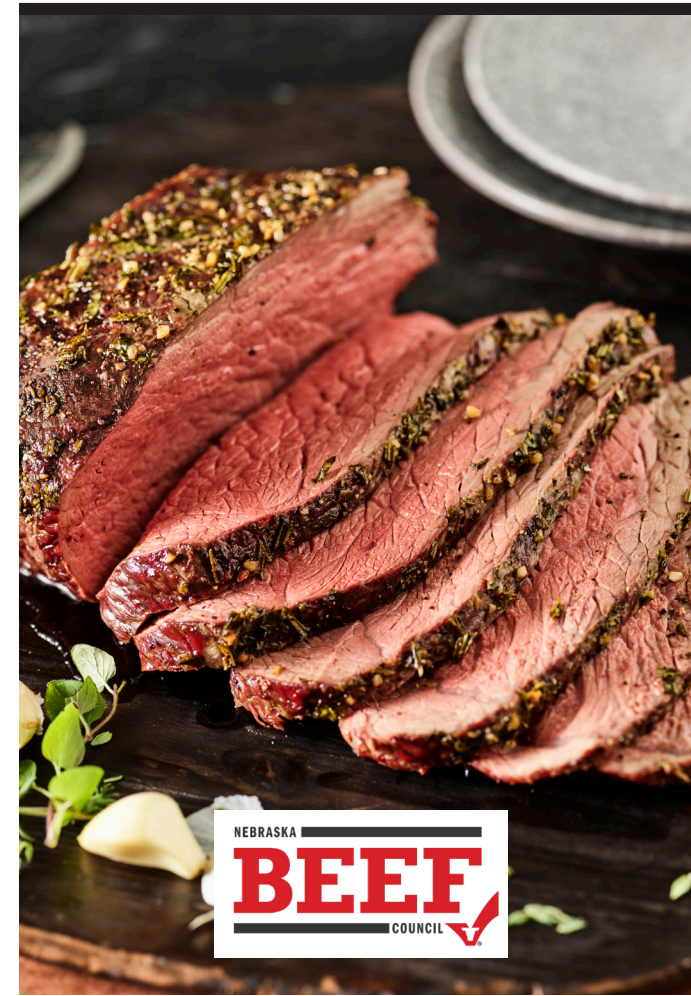

## RESTAURANTS

- ☐ Bob's Bar & Grill  
5205 Main St  
Martinsburg, NE 68770  
(402) 945-2995
- ☐ Bordertown Steakhouse  
100 Main Street  
Kilgore, NE 69216  
(402) 966-3881
- ☐ Branding Iron Grill & Pub  
406 E US-275  
Tilden, NE 68781  
(402) 368-5392
- ☐ Bronco's Hamburgers  
1123 S 120th Street  
or 4540 Leavenworth Street  
Omaha, NE 68144  
(402) 551-7477
- ☐ Buck's Bar & Grill  
27849 W Center Rd  
Venice, NE 68069  
(402) 515-6212
- ☐ Capone's Bar & Grill  
2520 Halligan Dr  
North Platte, NE 69101  
(308) 534-4340
- ☐ Carl's Tavern  
116 South 15th Street  
Ord, NE 68862  
(308) 730-8116
- ☐ Charlie's Pub  
524 Main Street  
Milligan, NE 68406  
(402) 366-3418
- ☐ Cunningham's on the Lake  
610 Talmadge St Suite A  
Kearney, NE 68845  
(308) 237-5122
- ☐ Dinker's Bar & Grill  
2368 S 29th St  
Omaha, NE 68105  
(402) 342-9742
- ☐ Double L Country Store & Café  
2213 Hwy 71  
Harrisburg, NE 69345  
(308) 241-2266

- ☐ Front Street Steakhouse  
519 East 1st Street  
Ogallala, NE 69153  
(308) 284-6000
- ☐ HF Crave  
4800 Holdrege St Suite 100  
Lincoln, NE 68504  
(402) 480-7399
- ☐ Highway 2 Depot  
201 South Lincoln Ave  
Mullen, NE 69152  
(308) 546-2284
- ☐ Julie's Hay Town Grill  
119 N Main Street  
Hay Springs, NE 69347  
(308) 638-7100
- ☐ Little Ted's Pub & Grill  
416 Central Ave  
Nebraska City, NE 68410  
(402) 713-0333
- ☐ Outlaw Steakhouse & Saloon  
153 4th St  
Garland, NE 68360  
(402) 588-2663
- ☐ Papa Moon  
3109 Ave B  
Scottsbluff, NE 69361  
(308) 633-6880
- ☐ Rowdy's Steakhouse  
321 F Street  
Fairbury, NE 68352  
(402) 729-5083
- ☐ Royal Bar & Grill  
3040 US Hwy 20  
Royal, NE 68773  
(402) 242-0900
- ☐ Ruhlman's Steakhouse  
603 US Hwy 6  
Ashland, NE 68003  
(402) 780-8887
- ☐ Taste of Texas  
112 W 11th St  
McCook, NE 69001  
(308) 345-1611

- ☐ The Cellar Sports Bar & Grill  
3901 2nd Ave  
Kearney, NE 68847  
(308) 251-5458
- ☐ The Loading Chute  
114 N 3rd Street  
Hampton, NE 68843  
(308) 725-3003
- ☐ The Palace Lounge  
125 W 4th Ave  
Red Cloud, NE 68970  
(402) 746-9951
- ☐ The Single Barrel  
141 N 9th St  
Lincoln, NE 68508  
(402) 904-4631
- ☐ The Speakeasy  
72993 S Road  
Holdrege, NE 68949  
(308) 995-4757
- ☐ Three 21 Tavern  
112 E 5th St  
Lexington, NE 68850  
(308) 746-7181
- ☐ Thunder Road Sports Bar  
1607 South Locust St, Ste B  
Grand Island, NE 68801  
(308) 395-3889
- ☐ Two Bills Steakhouse  
211 Iowa Street  
Clearwater, NE 68726  
(402) 458-2525
- MEAT PROCESSORS**
- ☐ American Butchers  
809 O Street  
Beaver City, NE 68926  
(308) 261-2110
- ☐ Aurora Meat Block  
1001 13th Street  
Aurora, NE 68818  
(402) 694-2365
- ☐ Blair Meat Market  
312 N 16th St  
Blair, NE 68008  
(402) 426-3300

- ☐ Belschner Custom Meats  
110 S Main Street  
Amherst, NE 68812  
(308) 826-2621
- ☐ Den's Country Meats  
62573 Highway 4  
Table Rock, NE 68447  
(402) 839-4635
- ☐ Dundy County Processors  
70388 Hwy 61,  
Benkelman, NE 69021  
(308) 423-2633
- ☐ Faltin Meat Market  
215 Center St  
Howels, NE 68641  
(402) 986-1550
- ☐ Gentert Pack  
17904 Jackson St  
Holstein, NE 68950  
(402) 756-5611
- ☐ Heartland Provisions  
409 Commercial St  
Diller, NE 68342  
(402) 793-5820
- ☐ Husker Meats  
740 N Old Hwy 7  
Ainsworth, NE 69210  
(402) 382-3663
- ☐ Karpisek's Market  
119 W 3rd St  
Wilber, NE 68465  
(402) 821-2320
- ☐ McLean Beef  
(also a restaurant)  
3208 S Lincoln Ave  
York, NE 68467  
(402) 362-0055
- ☐ Midwest Meat Company  
1150 33 Road  
Minden, NE 68959  
(308) 304-3842

- ☐ M-K Meats  
458 H Street  
Unadilla, NE 68454  
(402) 828-4400
- ☐ North Bend Locker  
627 N Main Street  
North Bend, NE 68649  
(402) 652-8212
- ☐ Ord Locker  
81380 Hwy 11  
Ord, NE 68862  
(308) 728-5816
- ☐ Pickrell Locker & Smokehouse  
217 Austin Street  
Pickrell, NE 68422  
(402) 673-3480
- ☐ Shamrock Locker  
500 S 4th Street  
O'Neill, NE 68763  
(402) 336-2333
- ☐ Wahoo Locker  
205 W. 5th Street  
Wahoo, NE 68008  
(402) 277-0574
- MEAT SHOPS**
- ☐ B.I.G. Meats  
4867 S 137th St  
Omaha, NE 68137  
(402) 895-9525
- ☐ Buresh Meats  
1339 38th Rd  
David City, NE 68632  
(402) 954-8593
- ☐ Cornhusker Beef Company  
815 Central Ave  
Nebraska City, NE 68410  
(402) 274-1701
- ☐ Ellsworth Crossing  
26902 W Center Rd  
Waterloo, NE 68069  
(402) 301-5027

**IMPORTANT:** Hours of operation may vary!  
Please call ahead to confirm open hours before traveling to destinations.

**\*\* Merchants, apply check-ins by initialling the space next to your business\*\***